



Windley Contracting Ltd.

3711 Shenton Road, Nanaimo, BC, V9T 2H1
ph.: 250 758-3411 fx.: 250 758-0917

CONSTRUCTION NOTICE / TRAFFIC ADVISORY

Highway No. 14 Connie Rd to Glinz Lake Rd

From:	Chelsea Carr	Pages:	1	Date:	TBA 2022
To:	Emergency Services			via:	
cc:	BC Ambulance Service	media@bcehs.ca			Email
cc:	Sooke Fire Department	jbarlow@sooke.ca			E-Mail
cc:	East Sooke Fire Department		1-250-642-6964		Fax
Cc	Metchosin Fire Department		1-250-474-6298		Fax
cc:	Sooke RCMP		1-250-642-3247		Fax
cc	West Shore RCMP		1-250-474-8790		Fax
	Media				
cc:	Q 100.3 FM	news@theg.fm	1-250-475-0329		Email
		cfaxnews@cfax1070.com			
cc:	CFAX 1070 AM	al.ferraby@chumradio.com	1-250-920-4635		Email
cc:	CBC Radio	Victoria@cbc.ca	1-250-360-2600		Email
cc:	KOOL FM	Robin.haggag@chumradio.ca			Email
cc:	The Ocean 98.5	promotions@ocean98.5.com	1-250-382-4358		Fax
cc:	VI Radio	islandnews@ctv.ca	1-250-414-6598		Email
cc:	Sooke News Mirror	editor@sookenewsmirror.com			Email
cc:	Sooke Pocket News	publisher@sooke.pocketnews.ca			Email
cc:	CHEK TV	tips@cheknews.ca	1-250-389-1226		Email
cc:	CTV	bcassign@ctv.ca	1-604-609-5894		Email
cc:	Shaw Cable	go_islandsouth@shaw.ca	1-250-475-7257		Email
	Other				
cc:	District of Sooke	info@sooke.ca			Email
cc	District of Sooke	cmoog@sooke.ca	1-250-642-1634		Email
cc	Capital Regional District		1-250-360-3000		
cc:	Raylec Power	bjackson@raylecpower.ca			Email
cc:	BC Trucking Association		1-604-888-2941		Fax
cc:	Commercial Vehicle Safety & Enforcement	CVSEgeneralinquiry@gov.bc.ca	1-250-952-0578		Email
cc:	Sooke School District	lvoqan@sd62.bc.ca			Email
cc	Emcon	Bca1admin1@emconservices.ca			Email
cc	BC Transit	BCTransitcontrolroom@CBCTransit.com			Email

Location: Highway No 14 – Connie Rd to Glinz Lake Rd

Hours of Work: 7:00 am – 5:00 pm

Duration: July 18, 2022 – September 2022

Project No 16740-2020 Hwy No 14 Connie Rd to Glinz Lake Rd

Please be advised that weather depending, Windley Contracting will be activating Highway 14 Connie Road to Glinz Lake Road construction phases the week of July 18, 2022, to ensure completion of the final highway design. The phase(s) will include lane shifts and traffic pattern changes. Highway traffic will be shifted onto the new west bound lanes and Gillespie traffic will be directed to use the Gillespie Connector which will take them under the newly constructed bridge. Please see attached drawing. During construction motorists can expect delays.

Windley Contracting Ltd. has developed a Traffic Management Plan acceptable to the Ministry of Transportation to minimize traffic impacts especially to emergency services, transit, local property owners and commuters. For your information emergency services will always be given access.

General questions regarding this project should be directed to Kyle Webb, Traffic Control Manager for Windley Contracting Ltd. at 250-758-3411.

Thank you for your patience and understanding during the construction process.

- NOTES**
- SIGNAGE TO BE FIELD FIT AS REQUIRED.
 - LENGTH AND LOCATION OF WORK ZONE MAY VARY.
 - TRAFFIC STOPPAGES WILL NOT BE PERMITTED UNTIL DELAYS RESULTING FROM A PREVIOUS STOPPAGE HAVE COMPLETELY DISSIPATED AND TRAFFIC IS FREELY MOVING THROUGH THE SITE.
 - TOTAL TRAFFIC DELAYS PLUS TRAVEL TIME TO EXIT WORK ZONE WILL NOT EXCEED 10 MINUTES.
 - PLACEMENT OF TCP TO CONSIDER VERTICAL / HORIZONTAL CURVES ENSURING A MINIMUM 85m SIGHT DISTANCE IS PROVIDED.
 - FOR NIGHT WORK TCP TO BE PROVIDED WITH LIGHT STATIONS.
 - EXISTING HIGHWAY TRANSITIONS TO NEW DESIGN SUB GRADE

PROJECT: C:\Users\mlea\OneDrive - Watt Consulting Group\Profile Documents\1 - Projects\2018 - Hwy 14 Connie Rd to Glinz Lake Rd TMP\5 - Design\Hwy 14 Connie Rd to Glinz Lake Rd TMP_Dwg-9_Phase 2B_Apr 13-2022.dwg
 PLOT DATE: 4/13/2022 9:33 AM
 PLOTTED BY: Michael Lee
 These Design Documents are prepared solely for the use by the party with whom the Design Professional has entered into a contract, and there are no representations of any kind made by the Design Professional to any party with whom the Design Professional has not entered into contract.

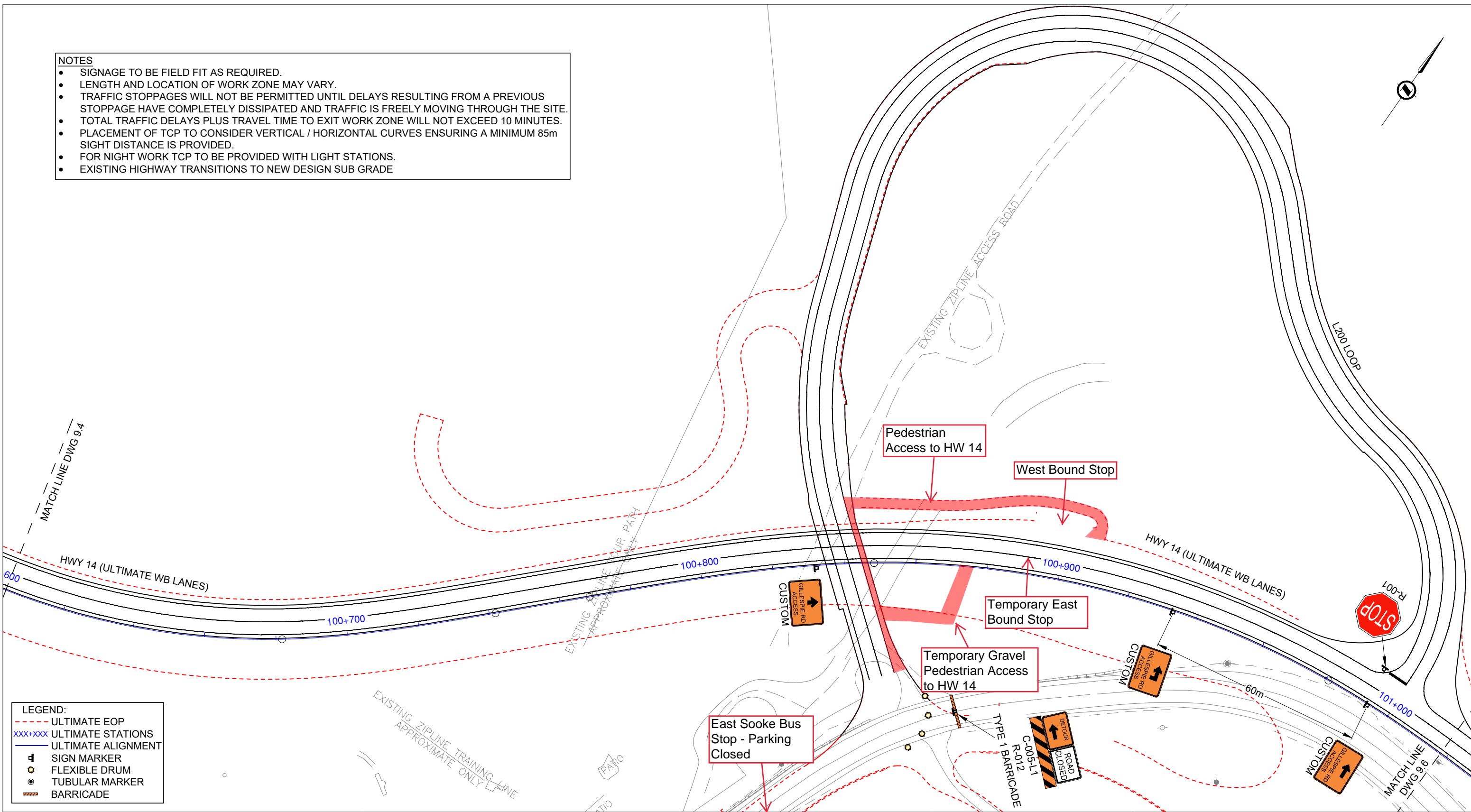

- LEGEND:**
- ULTIMATE EOP
 - xxx+xxx ULTIMATE STATIONS
 - ULTIMATE ALIGNMENT
 - SIGN MARKER
 - FLEXIBLE DRUM
 - TUBULAR MARKER
 - ▬ BARRICADE

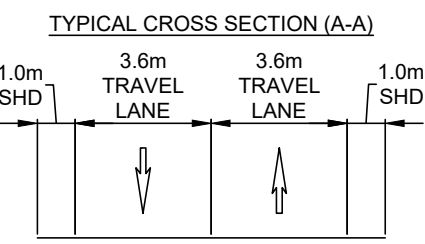

PERMIT TO PRACTICE
WATT CONSULTING GROUP LTD
 SIGNATURE *Nadine King*
 DATE 2022-04-13
PERMIT NUMBER: 1001432
 ENGINEERS & GEOSCIENTISTS
 BRITISH COLUMBIA





REVISIONS	
0	CLIENT REVIEW APR 13-2022
1	
2	
3	
4	
5	
6	
7	
8	

DESIGNED: ML	DRAWN: ML	CHECKED: NK	APRVD: NK
DESIGN VEHICLE:		DESIGN SPEED: 50 km/h	
PROJECT NO: 2918.B01		DRAWING NO: DWG-9.5	
DATE: APR 13-2022		REVISION: 0	

TITLE: **PHASE 2B DETOUR - SIGNAGE**
HWY 14 CONNIE RD TO GLINZ LAKE RD
TRAFFIC MANAGEMENT PLAN

Calgary, Edmonton, Lloydminster,
 Okanagan, Vancouver, Victoria
WATT Consulting Group
WATTCONSULTINGGROUP.COM

-  HIGHWAY 14 WESTBOUND TO GILLESPIE ROAD
-  GILLESPIE ROAD TO HIGHWAY 14 WESTBOUND
-  BUS STOP

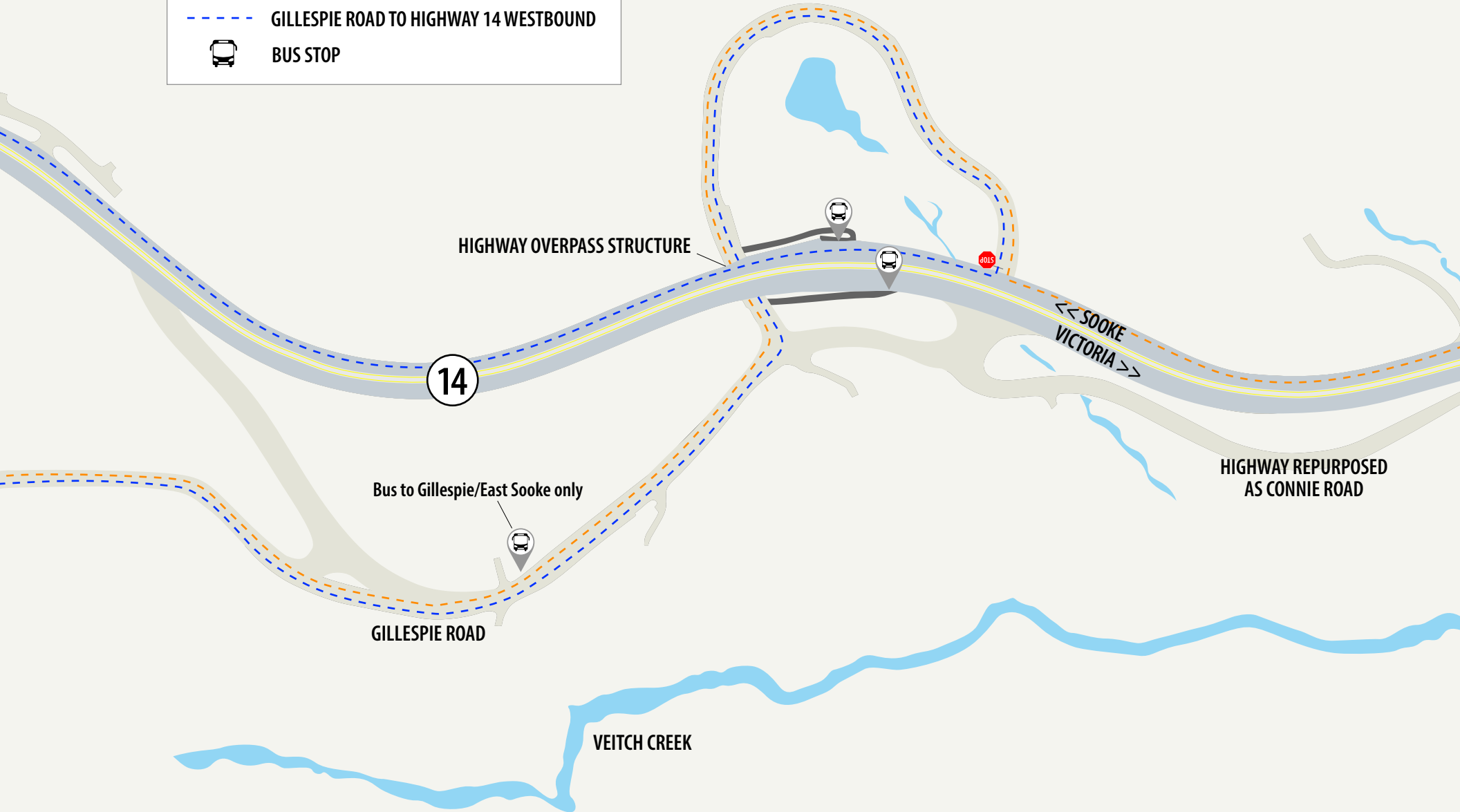

HIGHWAY OVERPASS STRUCTURE

14

Bus to Gillespie/East Sooke only

GILLESPIE ROAD

VEITCH CREEK

HIGHWAY REPURPOSED AS CONNIE ROAD

<< SOOKE VICTORIA >>

GOLS