



Addendum #2

TO: All Tenderers
FROM: District of Sooke
DATE: May 22, 2018
PROJECT: Kennedy Street South Drainage
FILE NO: 1790-20
5225-08

1. Precedence

1. This Addendum shall form an integral part of the Work. This Addendum shall take precedence over all requirements of the Tender Documents with which it may prove to be at variance unless otherwise qualified by the District.

2. Purpose

1. This Addendum is in response to enquiries from the pre-bid meeting.

3. Clarifications to the Scope of Work and General Conditions

1. The Contractor is to supply and install boulders (~0.75m diameter) lining the top of the retaining wall. Boulders should be spaced no further than 2m on centre.
2. The property owner to the west has three 4" PVC perimeter drain pipes at surface grade approximately half way down the upper embankment. The Contractor is to use elbows or whatever fittings necessary to tie the ends of these pipes into the swale.
3. There is an existing sewer line that terminates in the approximate location of the proposed retaining wall. I have enclosed asbuilts, and an orthophoto showing the approximate location and depths, however it remains the responsibility of the Contractor to identify and locate all underground utilities prior to digging. The retaining wall may be field fit to avoid the Contractor having to relocate any sanitary sewer infrastructure.
4. The Contractor may build up the road base onto the existing base. It is acceptable that the finished road grade be higher than existing to account for this, providing that the end joints taper down to form a smooth transition with the existing surface. The roadwork extents were defined on site with paint. The total length of roadwork totaled approximately 70m. The approximate extents are shown on the attached orthophoto.

4. Changes to the RFQ Process.

The closing date for the RFQ has been pushed to Thursday, May 31st at 3:00pm by contractor request.

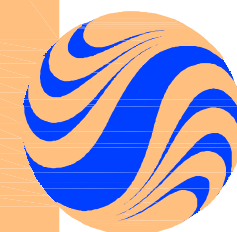

Stantec Consulting Ltd.
977 Fort Street
Victoria BC Canada
V8V 3K3
Tel. 250.388.9161
Fax. 250.382.0514
www.stantec.com

Stantec

Copyright Reserved

The Contractor shall verify and be responsible for all dimensions. DO NOT scale the drawing - any errors or omissions shall be reported to Stantec Consulting Ltd. without delay.
The Copyrights to all designs and drawings are the property of Stantec Consulting Ltd. Reproduction or use for any purpose other than that authorized by Stantec Consulting Ltd. is forbidden.

Consultants

Legend

PROPOSED	EXISTING	PROPOSED	EXISTING
WATERMAIN	STORM SEWER	WATER VALVE	HYDRANT
SANITARY SEWER	GAS MAIN	REDUCER	CAP
TELEPHONE DUCT	HYDRO DUCT	DITCH CATCH BASIN	ROAD CATCH BASIN
BUILDING	CULVERT & DITCH	MANHOLE	CLEANOUT
HEADWALL	SWALE	HYDRO/TEL POLE	
EDGE OF PAVEMENT	FENCE	* POLE & LAMP *	
CURB	LEFT DITCH	⊗ SURVEY MONUMENT	⊗ SEWER AIR RELEASE VALVE
RIGHT DITCH		⊗ BLOW OFF/PUMP OUT	⊗ SERVICE CONNECTION
		⊗ PUMP SERVICE REQUIRED	

Notes

MONUMENTS	NORTHING	EASTING	ELEVATION
76H4164	5358623.876	446521.898	46.69
LOCATION: S.E. of 6670 Sooke Rd. 2m from existing power pole by asphalt curb			

ALL TOPOGRAPHIC SURVEY IN GROUND LEVEL NAD 83 UTM COORDINATES. LEGAL BASE IS AS SUPPLIED BY DISTRICT OF SOOKE AND NOT INTEGRATED IN UTM COORDINATES. DO NOT SCALE FROM PROPERTY LINES.

Revision

Revision	By	Appd.	YY.MM.D
3	Record Drawing	CM	AG 05.07.11
2	100% Design	CS	AG 04.05.2
1	75% Design	CS	AG 04.05.2
Issued		By	Appd. YY.MM.D

File Name: Dwn. Chkd. Dsgn. YY.MM.D

Permit-Seal

Client/Project

DISTRICT OF SOOKE

SOOKE SEWER PROJECT

Sooke BC Canada

Title

Sewer Plan & Profile
Lanark Street
Low Pressure System 2

Project No.

112060582

Drawing No.

30

Scale

1:500H 0 5 15 25m

1:100V 0 1 3 5m

Sheet

Revision

32 of 126

0

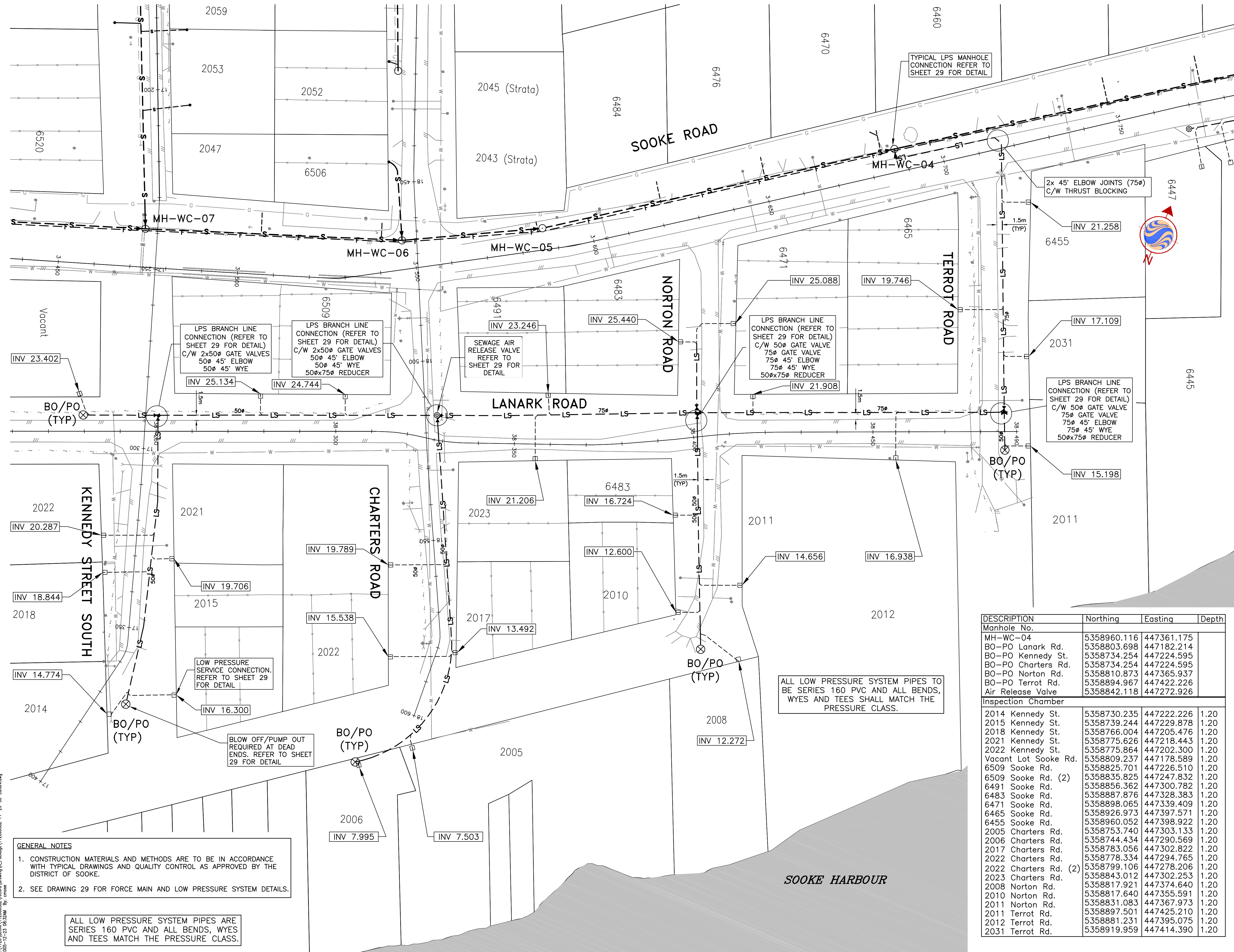

V:\1120\active\112060582\vector\Drawing\N_Facility\12060582-PP-29-30-Lanark.dwg
2005-12-23 08:32AM By: cmc

ORIGINAL SHEET - ANSI D

